

VHT Job Aid #1

How to Use the Solar Charger & Nokia Mobile Phone

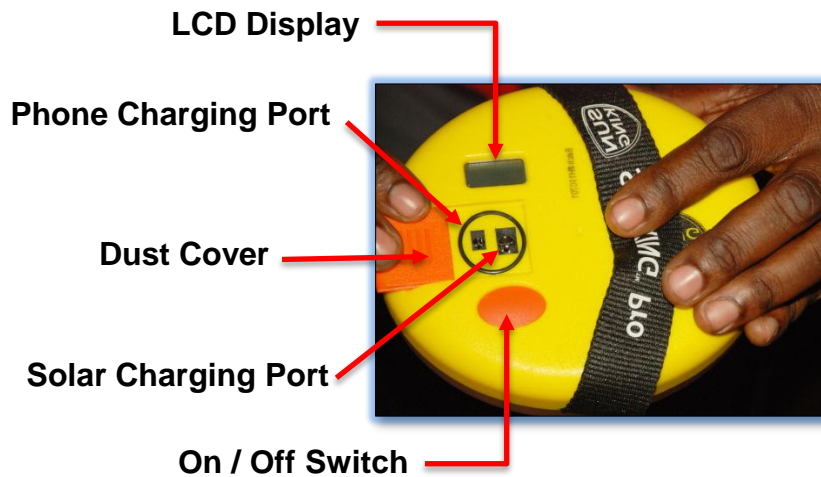

Parts of the Solar Charger

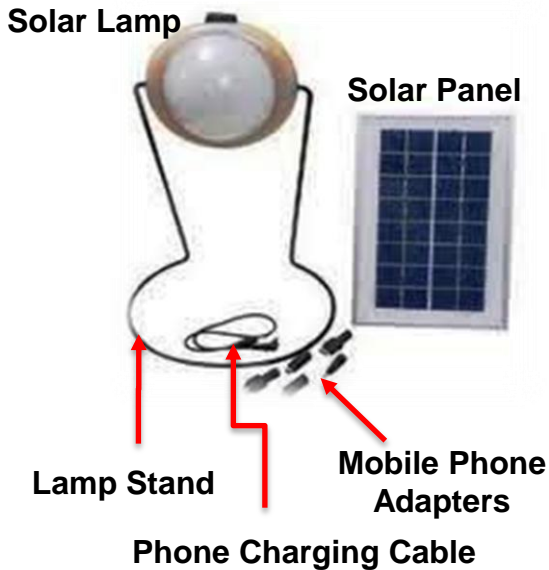

Charging the Solar Battery



Put the solar panel outside in the sun.
Face the panel up towards direct sunlight.
Always leave the solar lamp inside.



Insert the long cable attached to the solar panel into the solar charging port.

The LCD window shows battery charging power from 1-5:

- 00:01 = Very slow charging
- 00:02 = Slow charging
- 00:03 = Average charging
- 00:04 = Good charging
- 00:05 = Maximum charging

Using the Solar Lamp

Press the lamp switch once to turn on.

Press the lamp switch again to increase the light level.

Press again to turn off.



Shows minutes of light

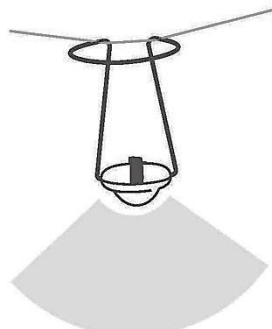

Hang

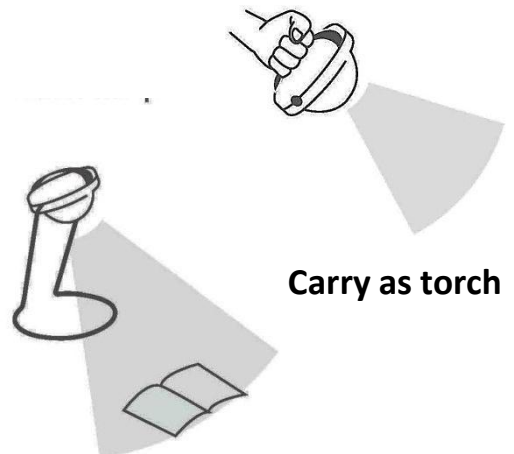

Carry as torch

Desk lamp

Charging the Phone



Select the right pin adapter for the phone.

Connect adapter to phone charging cable.



Insert other end of cable into phone charging port on solar charger.

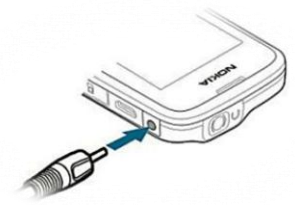

Insert the adapter into phone.

LCD screen will blink 00:00 when the phone is charging.

**Always use the correct adapter for the correct phone.
Never force the adapter into the phone.**

2

Parts of the Phone



Charging Port



SIM 2 Card Slot

Turning the Phone ON and OFF

To Turn ON:

Press and hold the **Red Power Key**
Release when you see the home screen

To Turn OFF:

Press and hold the **Red Power Key**
Release when the screen turns black

Lock and Unlock the Keypad

To Lock:

Select **Menu**, and then press *

To Unlock:

Select **Unlock**, and press *

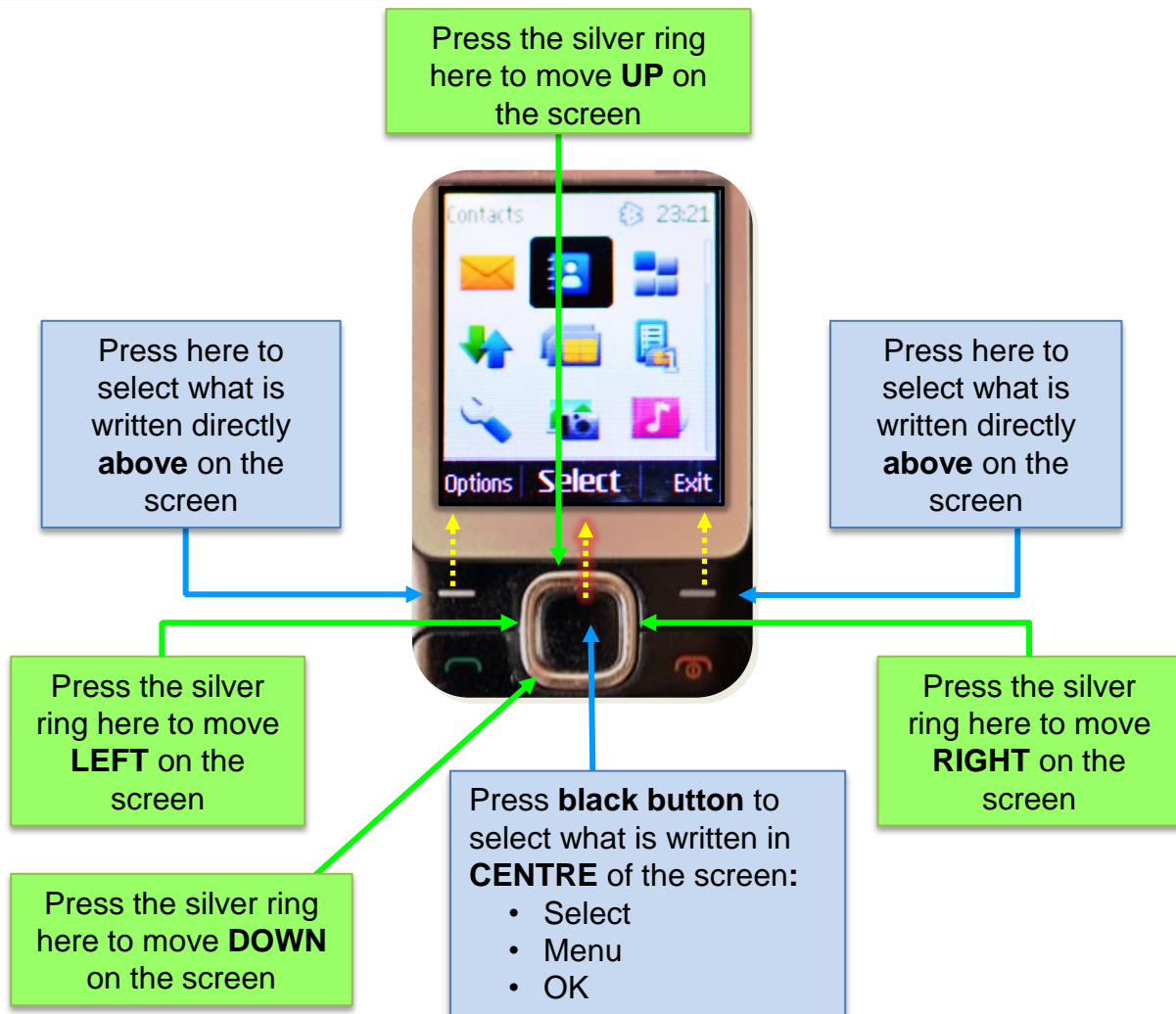

Once you choose an item on the screen it will be **highlighted in black.**

Press the centre black button to select what is highlighted.

Press the **Red End key any time** to cancel and start over at the home screen.

Parts of the Home Screen

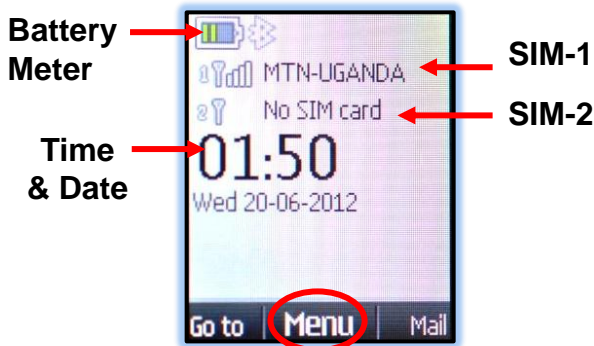

Parts of the Menu

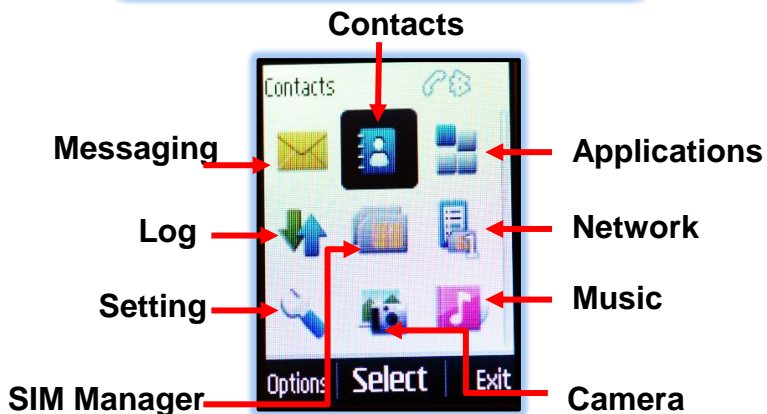

Inserting and Removing SIM 2 Card

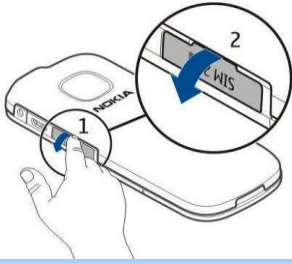

Open the cover of the SIM-2 card slot.

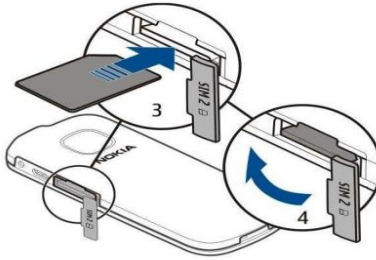

Make sure the MTN name on the SIM card is facing up. Insert the card. Push the card in, until it locks into place. Close the cover.

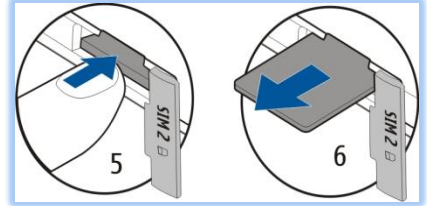

Push the SIM card gently to eject.

Save Numbers and Names to the Contact List



Go to **Menu**
Select **Contacts**

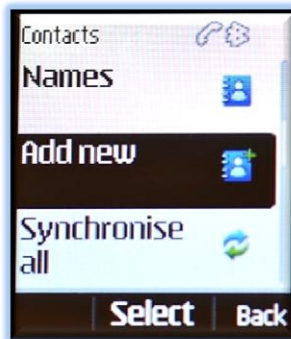

Select **Add new**
Select **SIM 1**

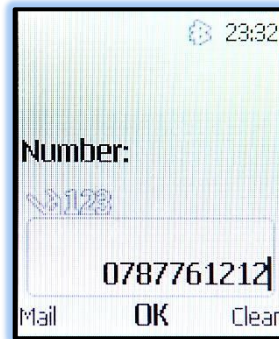

Enter **Number**
Press **OK**



Enter the **First Name**
Press **Save**



Use the letters next to each number to type words.

To Type **MARY**:

- Press the number **6** key **ONCE** to select the letter "M"
- Press the number **2** key **ONCE** to select the letter "A"
- Press the number **7** key **THREE TIMES** to select the letter "R"
- Press the number **9** key **THREE TIMES** to select the letter "Y"

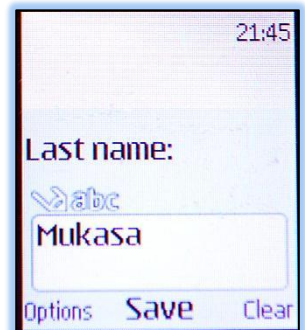

Enter the **Last Name**
Press **Save**

Make—Pick Up—End a Call



To Make a Call:

On the home screen, enter the phone number.
Press the **Green Call Key**.
Select the SIM card to use.

Select **Clear** to erase a mistake

To Pick Up a Call:

Press the **Green Call Key** or, select **Answer**.
The SIM card in use will show.

To End or Reject a Call:

Press the **Red End Key**.

View Missed Calls

To View a Missed Call:

Select **Menu**
Select **Log**
Select **Missed calls**

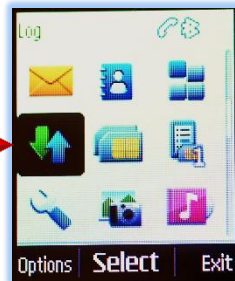

Return Calls

To Call the Last Number Dialed:

Press the **Green Call Key** 2 times

To Call a Number Dialed or Received:

Select **Menu**
Select **Log**
Select **Dialed calls** or **Dialed numbers**
Select the **number**
Press the **green call key**

Read an SMS

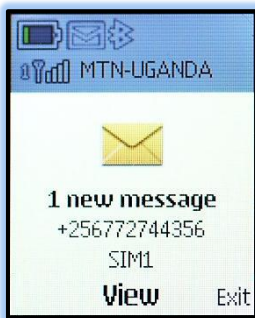

A new message alert will display on the home screen.
Select **View**



Select **Menu**
Select **Messaging**

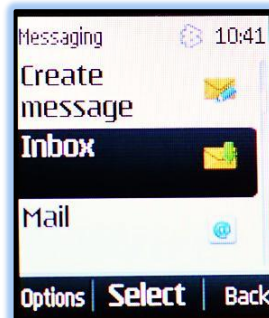

Select **Inbox**



Select **Message**
Press **Open**